

# CAMPBELL COLLEGE PIPES & DRUMS

## CORE REPERTOIRE

### *PIPER'S MANUAL*

Compiled by G. Harris OC

# Playlist & Timings

The following playlist will be used for all events unless otherwise specified by the Bandmaster. Timings include Pipe Major's commands and introductory rolls.

<i>Campbell College &amp; The Old Campbellian's Society</i> .....	1m 40s
<i>Scotland the Brave &amp; The Rowan Tree</i> .....	2m 20s
<i>When the Battle's O'er</i> .....	1m 20s
<i>The Last of the Great Whales</i> .....	2m 20s
<i>Garryowen</i> .....	1m 50s
<i>Minstrel Boy</i> .....	1m 40s
<i>Galway Girl</i> .....	1m 40s
<i>Jungle Jig</i> .....	1m 50s
<i>The Garb of Auld Gaul &amp; The Music of Spey</i> .....	1m 40s
<i>Highland Cathedral</i> .....	2m 00s
<i>Castle Dangerous</i> .....	1m 20s
<i>Merrily Danced the Quaker's Wife &amp; Queen of the Rushes</i> .....	1m 30s
<i>Killaloe</i> .....	1m 40s

22m 50s  
(30m approx.)

# Tune List

## PARADE REPERTOIRE

- |    |                               |     |                        |
|----|-------------------------------|-----|------------------------|
| 1. | The Rowan Tree                | 7.  | When the Battle's O'er |
| 2. | Castle Dangerous              | 8.  | The Garb of Auld Gaul  |
| 3. | Minstrel Boy                  | 9.  | The Music of Spey      |
| 4. | Scotland the Brave            | 10. | Galway Girl            |
| 5. | Campbell College              | 11. | Garryowen              |
| 6. | The Old Campbellian's Society | 12. | Killaloe               |

## CONCERT REPERTOIRE

- |     |                              |     |                                  |
|-----|------------------------------|-----|----------------------------------|
| 13. | Highland Cathedral           | 15. | Merrily Danced the Quaker's Wife |
| 14. | The Last of the Great Whales | 16. | Queen of the Rushes              |

## HARMONY REPERTOIRE

- |     |                  |     |                                  |
|-----|------------------|-----|----------------------------------|
| 17. | The Rowan Tree   | 20. | Highland Cathedral               |
| 18. | Minstrel Boy     | 21. | Last of the Great Whales         |
| 19. | Castle Dangerous | 22. | Merrily Danced the Quaker's Wife |

## PIPE MAJOR'S REPERTOIRE

- |     |                           |     |                    |
|-----|---------------------------|-----|--------------------|
| 23. | Flowers of the Forest     | 25. | Itchy Fingers      |
| 24. | A Man's A Man for A' That | 26. | Atholl Highlanders |

**PARADE  
REPERTOIRE**

# 1. The Rowan Tree

*March*

## 2. Castle Dangerous

*Retreat*

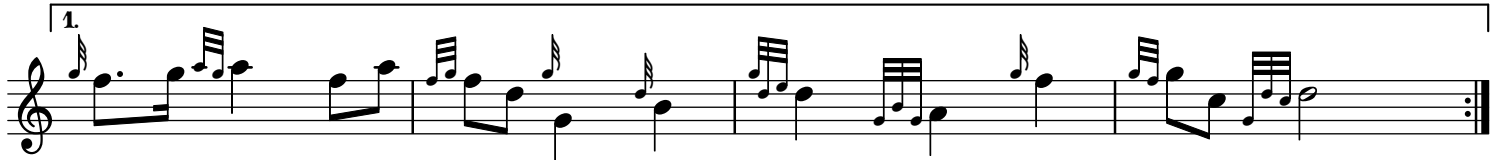

# 3. Minstrel Boy

*March*

# 4. Scotland the Brave

*March*

# 5. Campbell College

*March*

**COMING SOON**

## 6. The Old Campbellian's Society

*March*

**COMING SOON**

# 7. When the Battle's O'er

*Retreat*

# 8. The Garb of Auld Gaul

*March*

# 9. The Music of Spey

## *March*

# 10. Galway Girl

*2/4 March*

# 11. Garryowen

*6/8 March*

# 12. Killaloe

*12/8 March*

## Introduction

The introduction consists of two staves of music in 12/8 time. The first staff begins with a treble clef and a 12/8 time signature. The melody starts with a quarter note G4, followed by eighth notes A4, B4, and C5. The second staff continues the melody, featuring a series of eighth notes and quarter notes, ending with a double bar line.

## Main Tune

The main tune consists of two staves of music in 12/8 time. The first staff begins with a treble clef and a 12/8 time signature. The melody starts with a quarter note G4, followed by eighth notes A4, B4, and C5. The second staff continues the melody, featuring a series of eighth notes and quarter notes, ending with a double bar line.

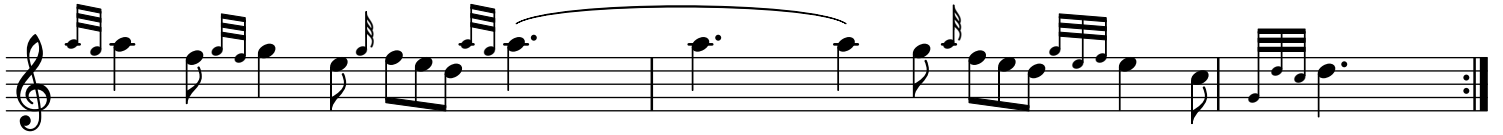

**CONCERT  
REPERTOIRE**

# 13. Highland Cathedral

*Slow March*

Solo Drummer

Solo Piper:  
*1st part*

Full Band:  
*1st part, 2nd part,  
1st part*

# 14. The Last of the Great Whales

## *Slow March*

Solo Piper:  
*Once Through*

Full Band:  
*unison then  
harmonies*

Reprise:  
*Play last two  
bars x 3 times*

# 15. Merrily Danced the Quaker's Wife

*Jig*

# 16. Queen of the Rushes

*Jig*

**HARMONY**  
**REPERTOIRE**

# 17. The Rowan Tree

# 18. Minstrel Boy

# 19. Castle Dangerous

Seconds

Thirds

The second staff continues the melodic sequence from the first staff, maintaining the same rhythmic and melodic patterns.

The third staff continues the melodic sequence, showing a variety of note values and rests.

The fourth and final staff of music concludes the sequence with a double bar line at the end.

# 20. Highland Cathedral

# 21. Last of the Great Whales

## 22. Merrily Danced the Quaker's Wife

**PIPE MAJOR'S  
REPERTOIRE**

# 23. Flowers of the Forest

*Lament - Remembrance Sunday*

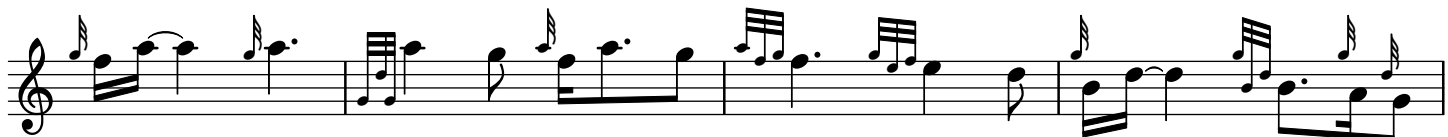

# 24. A Man's A Man for A' That

*March - Burns' Night*

# 25. Itchy Fingers

*Reel - NCO's Dinner*

# 26. Atholl Highlanders

*Jig - NCO's Dinner*

