

CAMPBELL COLLEGE PIPES & DRUMS

CORE REPERTOIRE

DRUMMER'S MANUAL

Compiled by S. Carrigan OC

Playlist & Timings

The following playlist will be used for all events unless otherwise specified by the Bandmaster. Timings include Pipe Major's commands and introductory rolls.

<i>Campbell College & The Old Campbellian's Society</i>	1m 40s
<i>Scotland the Brave & The Rowan Tree</i>	2m 20s
<i>When the Battle's O'er</i>	1m 20s
<i>The Last of the Great Whales</i>	2m 20s
<i>Garryowen</i>	1m 50s
<i>Minstrel Boy</i>	1m 40s
<i>Galway Girl</i>	1m 40s
<i>Jungle Jig</i>	1m 50s
<i>The Garb of Auld Gaul & The Music of Spey</i>	1m 40s
<i>Highland Cathedral</i>	2m 00s
<i>Castle Dangerous</i>	1m 20s
<i>Merrily Danced the Quaker's Wife & Queen of the Rushes</i>	1m 30s
<i>Killaloe</i>	1m 40s

22m 50s
(30m approx.)

Tune List

PARADE REPERTOIRE

- | | | | |
|----|-------------------------------|-----|---|
| 1. | The Rowan Tree | 7. | When the Battle's O'er |
| 2. | Castle Dangerous | 8. | The Garb of Auld Gaul & The Music of Spey |
| 3. | Minstrel Boy | 9. | Galway Girl |
| 4. | Scotland the Brave | 10. | Garryowen |
| 5. | Campbell College | 11. | Killaloe |
| 6. | The Old Campbellian's Society | | |

CONCERT REPERTOIRE

- | | | | |
|-----|----------------------------------|-----|---------------------|
| 12. | Highland Cathedral | 15. | Queen of the Rushes |
| 13. | The Last of the Great Whales | 16. | Jungle Jig |
| 14. | Merrily Danced the Quaker's Wife | | |

CHRISTMAS REPERTOIRE

- | | | | |
|-----|-----------------------------|-----|-------------------------------|
| 17. | Jingle Bells | 19. | We Wish You a Merry Christmas |
| 18. | God Rest Ye Merry Gentlemen | | |

OCCASIONAL REPERTOIRE

- | | | | |
|-----|-------------------|-----|-----------|
| 20. | Breton Dro | 22. | Star Wars |
| 21. | The Adam's Family | | |

**PARADE
REPERTOIRE**

1. The Rowan Tree

4/4 March

2. Castle Dangerous

3/4 Retreat

COMING SOON

3. Minstrel Boy

4/4 March

4. Scotland the Brave

4/4 March

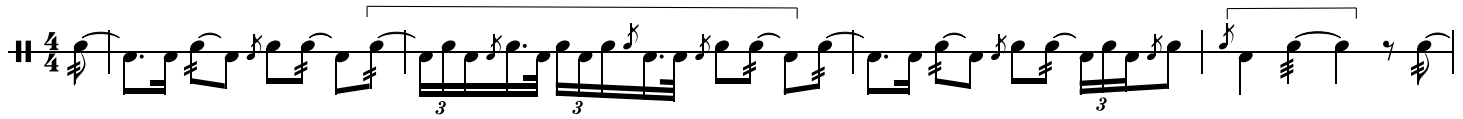

5

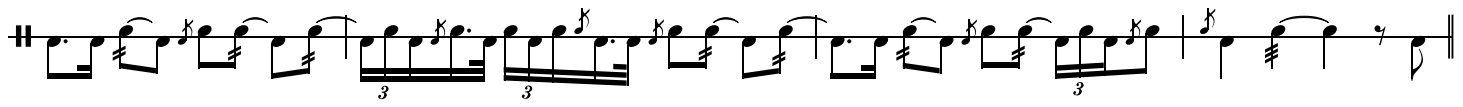

9 Second Part

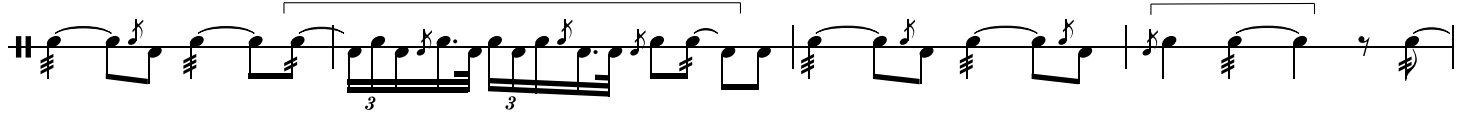

13

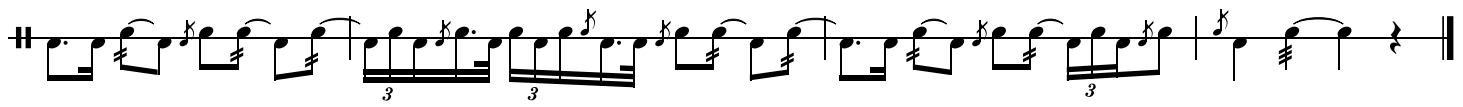

5. Campbell College

4/4 March

COMING SOON

6. The Old Campbellian's Society

4/4 March

COMING SOON

7. When the Battle's O'er

3/4 Retreat

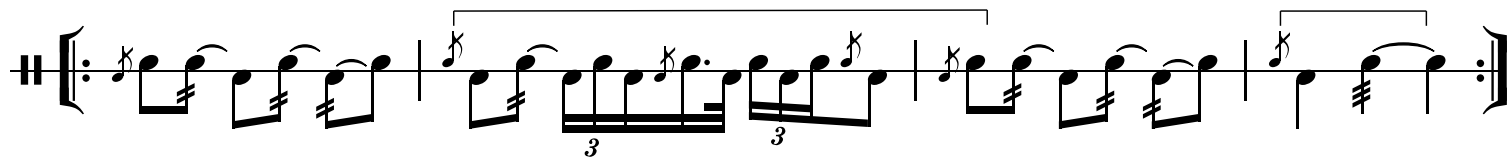
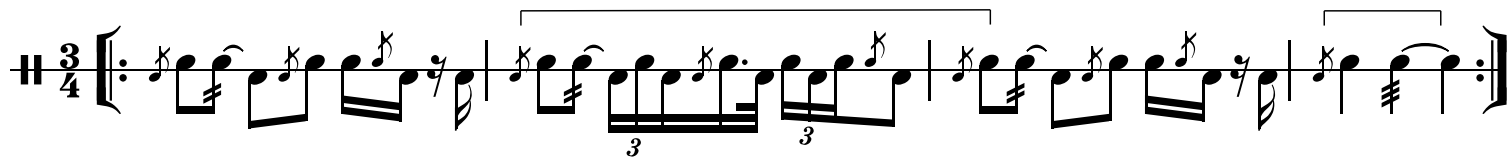

8. The Garb of Auld Gaul & The Music of Spey

4/4 March

5

9 Second Part

13

9. Galway Girl

4/4 March

10. Garryowen

6/8 March

11. Killaloe

12/8 March

Bugle Intro

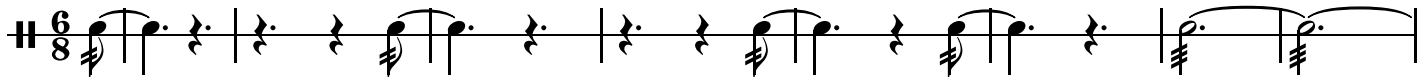

9

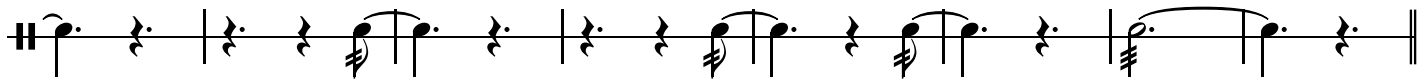

17 First Part

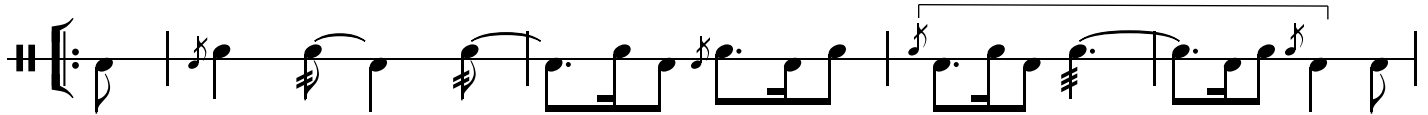

22

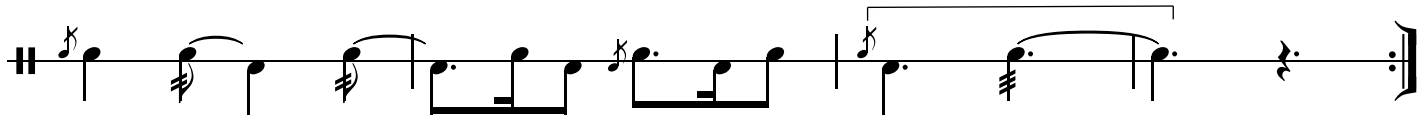

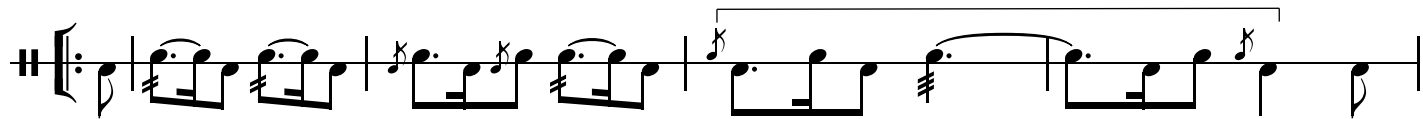

31

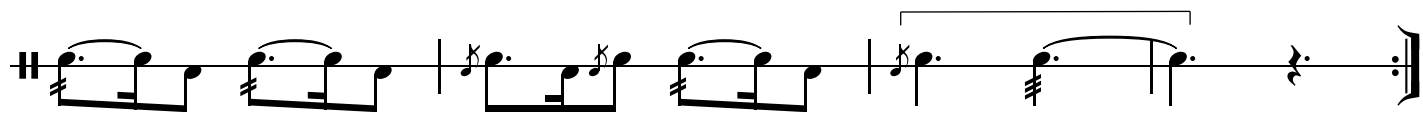

35 Third Part

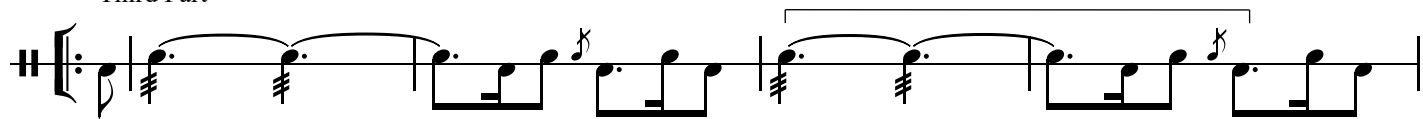

40

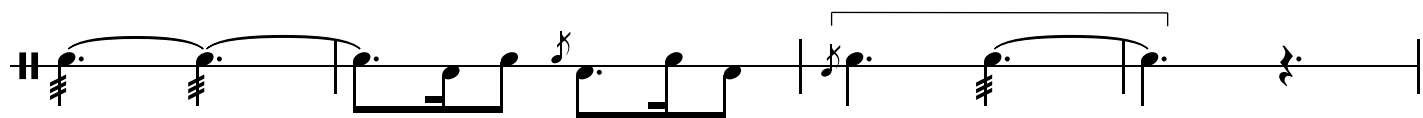

44

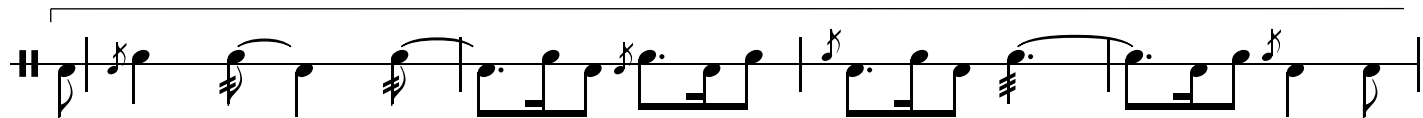

49

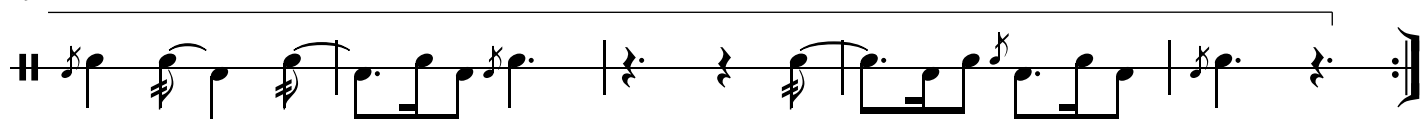

**CONCERT
REPERTOIRE**

12. Highland Cathedral

Slow March

Solo Drummer - Intro

4/4 time signature, key of G major. The notation shows a series of eighth notes in triplets, starting with a forte (*ff*) dynamic. The first four measures contain triplets of eighth notes. The last four measures contain triplets of eighth notes with a fermata over the final note of each triplet.

3 Solo Drummer - First Part

Measures 3 through 8 are marked with a slash through a vertical line, indicating a drum rest.

11 All Play - First Part

19 All Play - Second Part

27 All Play - First Part

31

Measures 31 through 32 are marked with a slash through a vertical line, indicating a drum rest.

33

13. The Last of the Great Whales

Slow March

Solo Piper

16

17 Solo Drummer

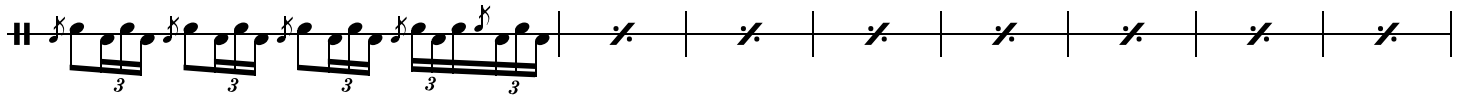

25

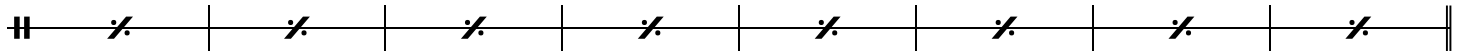

33 All Play

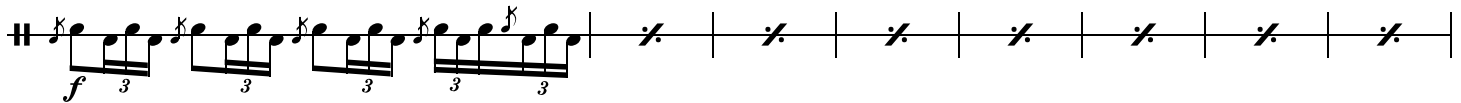

41

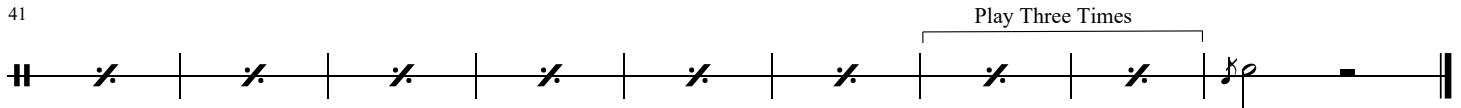

14. Merrily Danced the Quaker's Wife

Jig

15. Queen of the Rushes

Jig

16. Jungle Jig

Drum Salute

First Part

Second Part

Sixth Part

Seventh Part

**CHRISTMAS
REPERTOIRE**

17. Jingle Bells

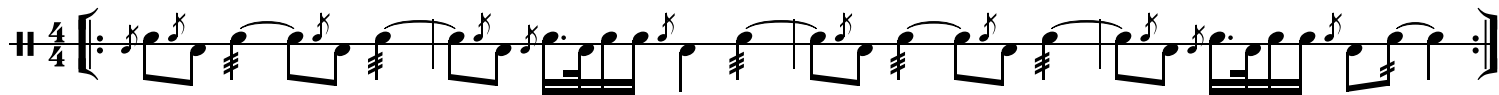

5

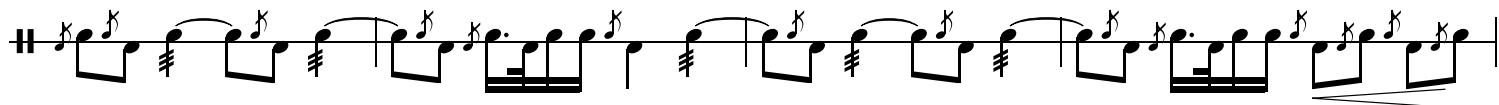

9

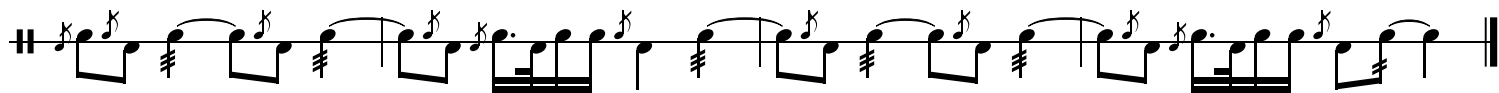

18. God Rest Ye Merry Gentlemen

19. We Wish You a Merry Christmas

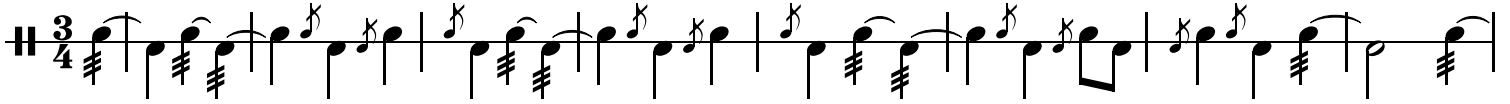

9

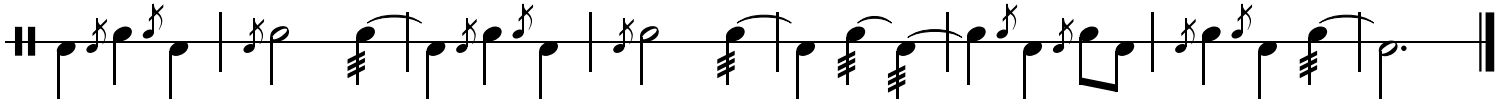

**OCCASIONAL
REPERTOIRE**

20. Breton Dro

Dro - Halloween

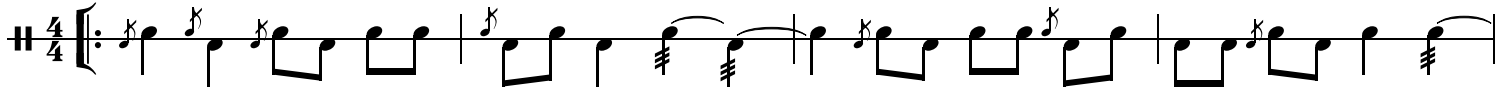

5

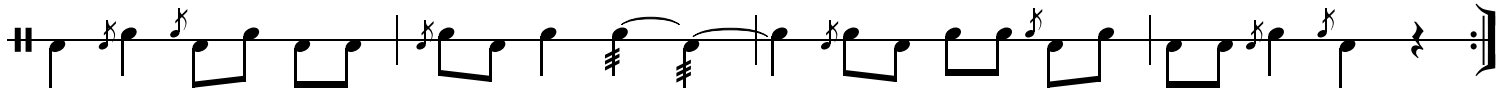

9

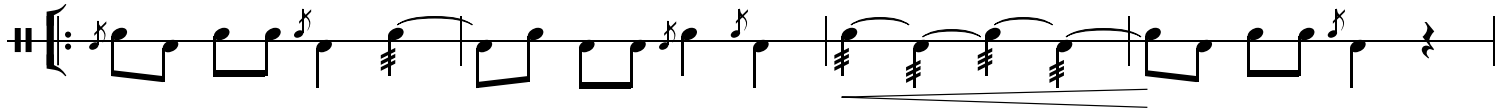

13

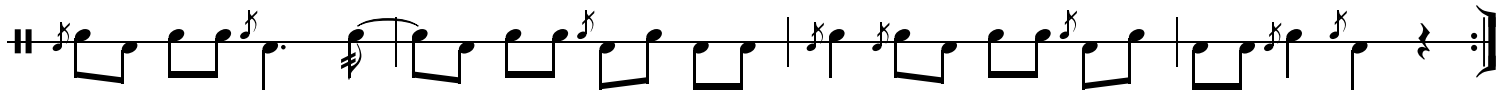

21. The Adam's Family

Song - Halloween

Drummers' Intro - Stickwork

6 Main Piece

11 Ending - Stickwork

22. Star Wars

March - May 4th
